

# Shire of Roebourne Trails Master Plan

Plan 1 - Location of Existing Trails

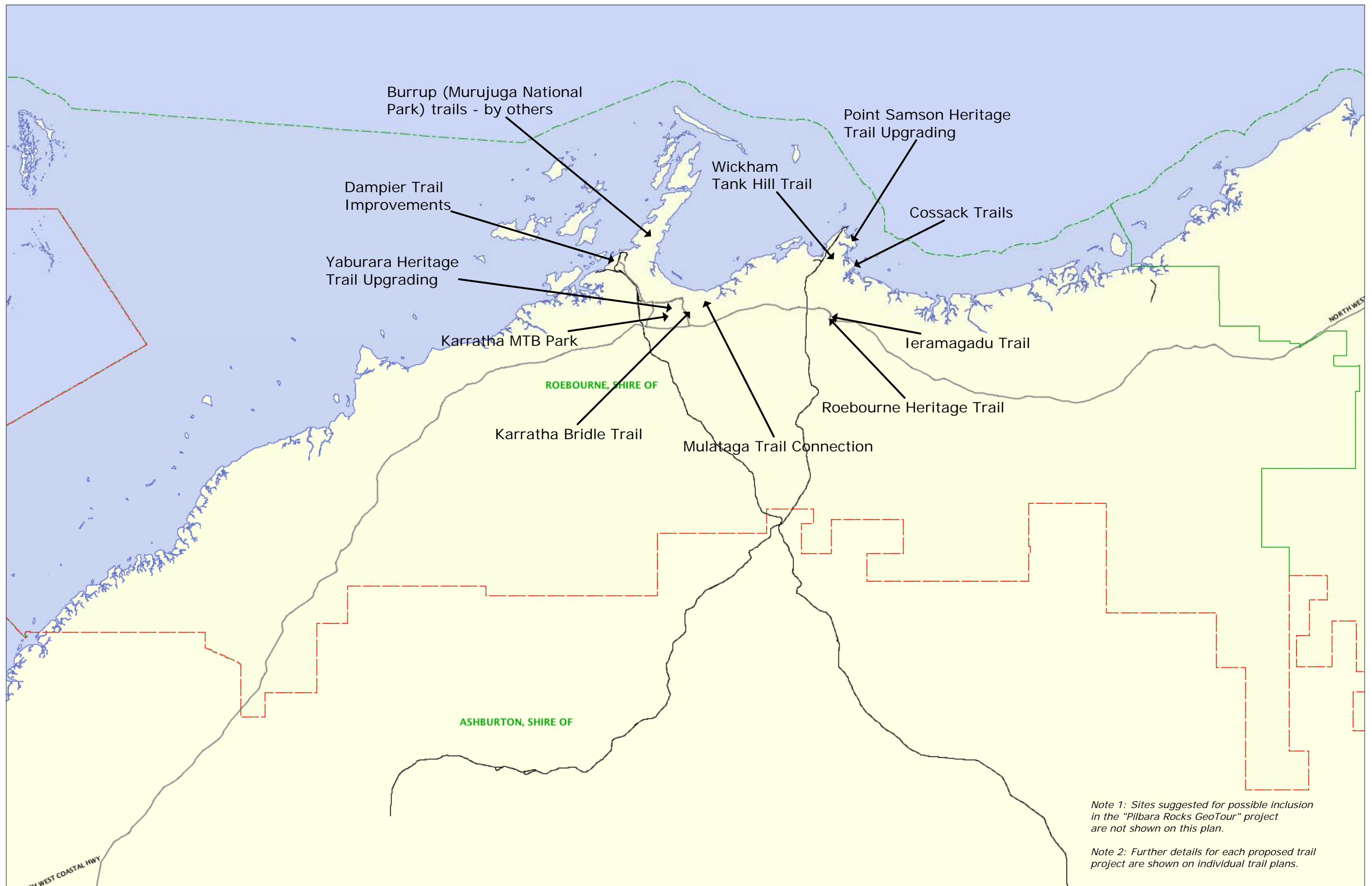

# Shire of Roebourne Trails Master Plan

Plan 2 - Location of Proposed Trails



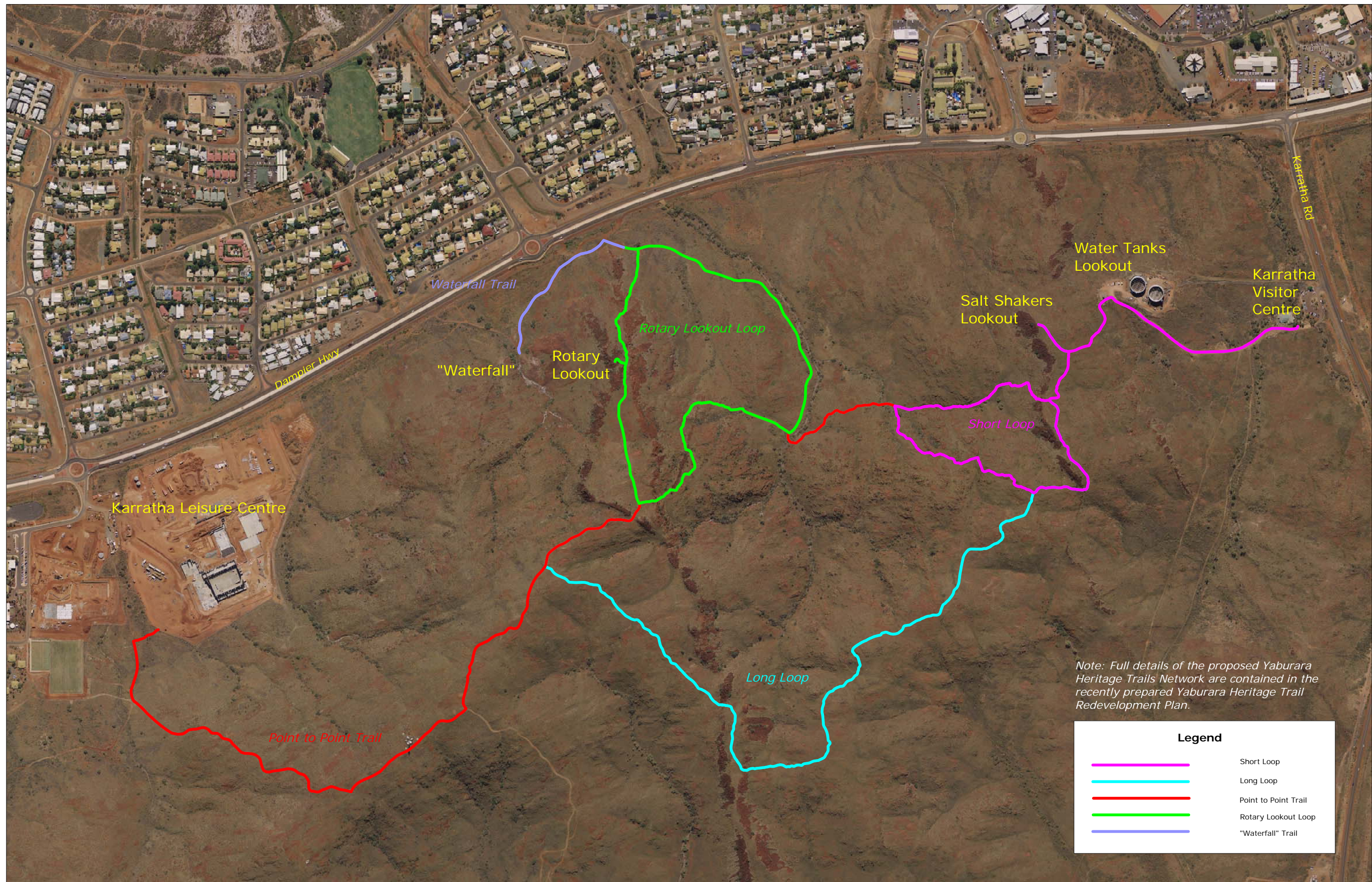

**TRANSPLAN PTY LTD**  
Planning and Design



June 2013

## Shire of Roebourne Trails Master Plan

Plan 3: Yaburara Trails Network





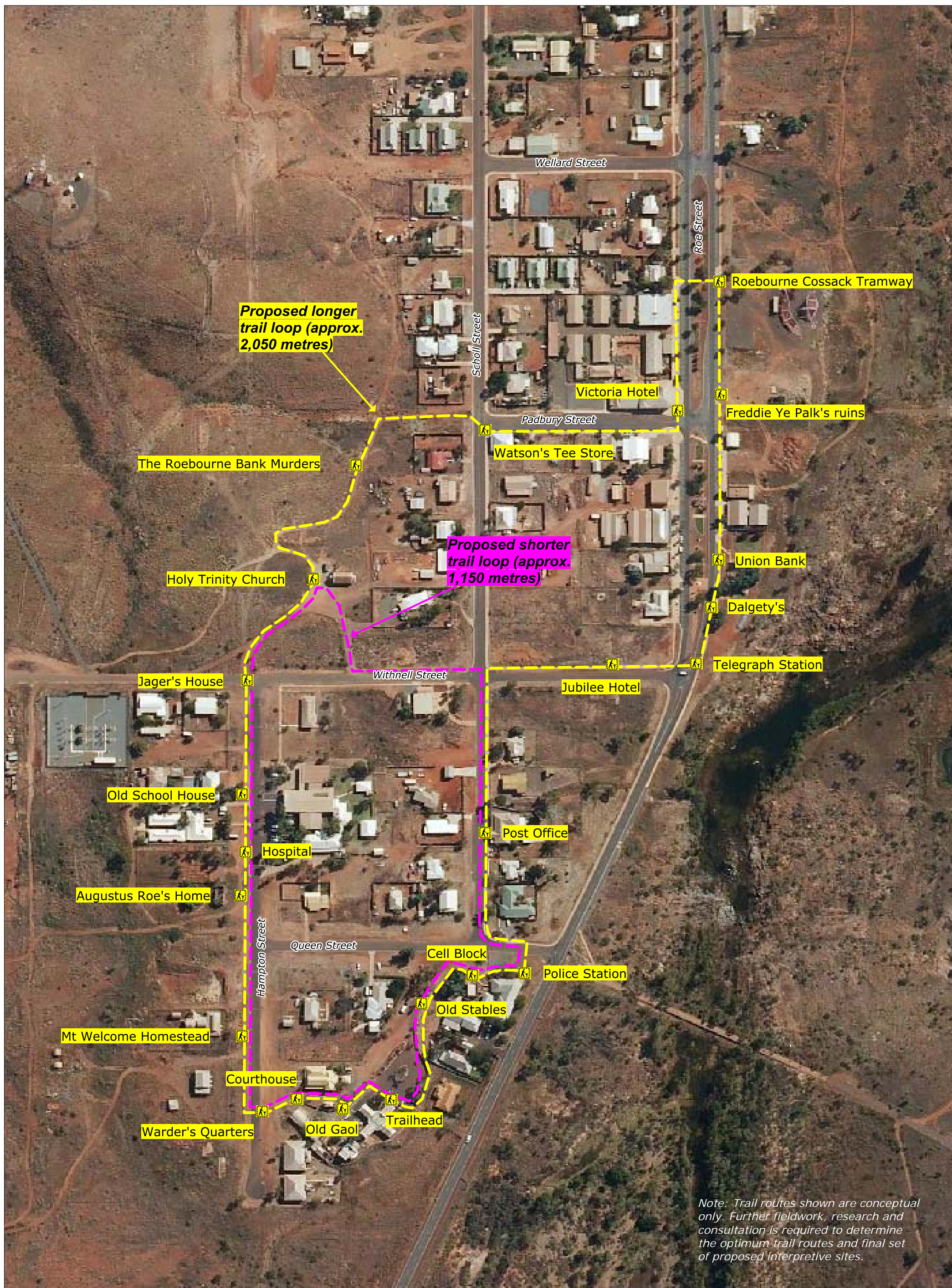



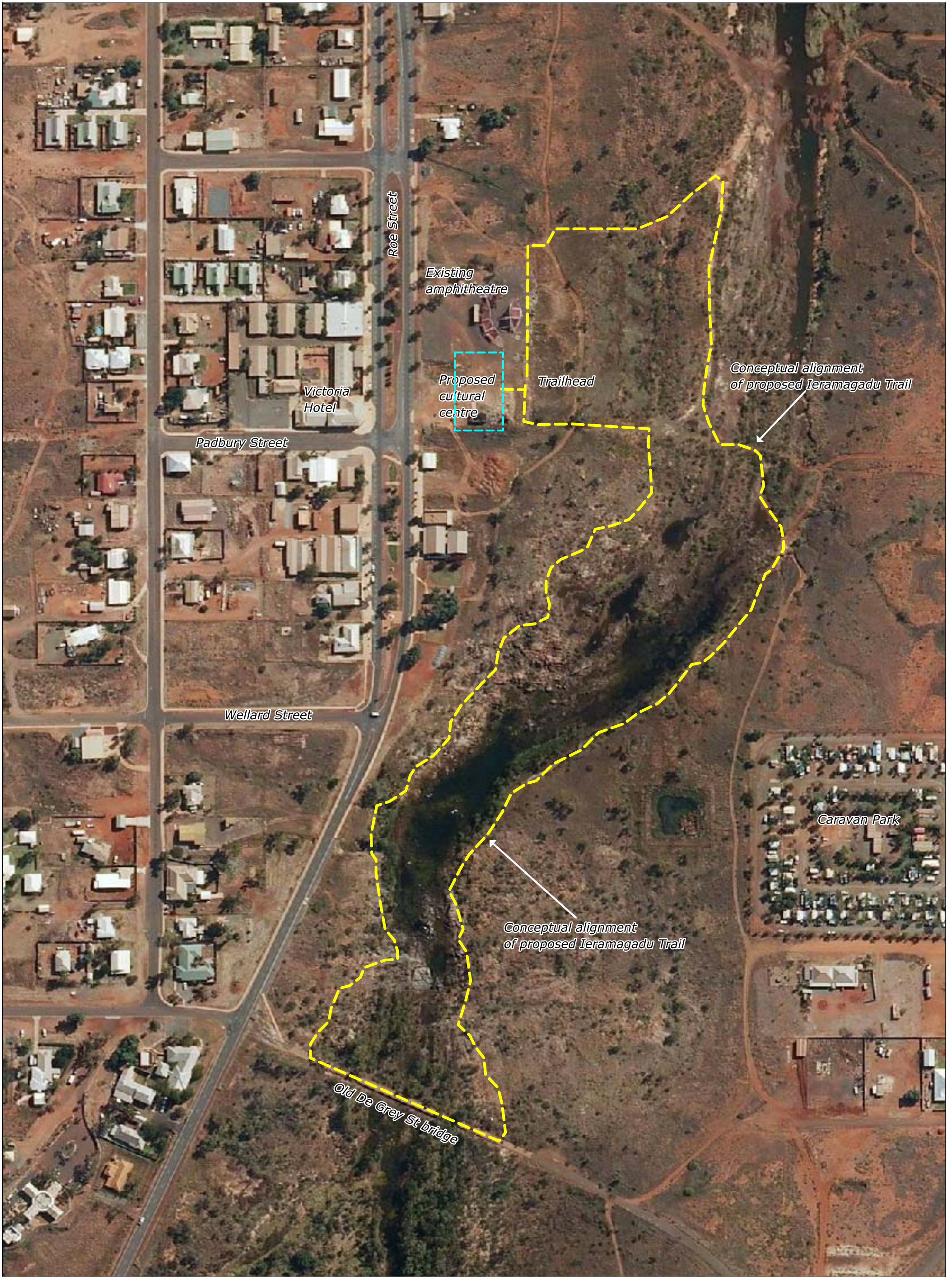







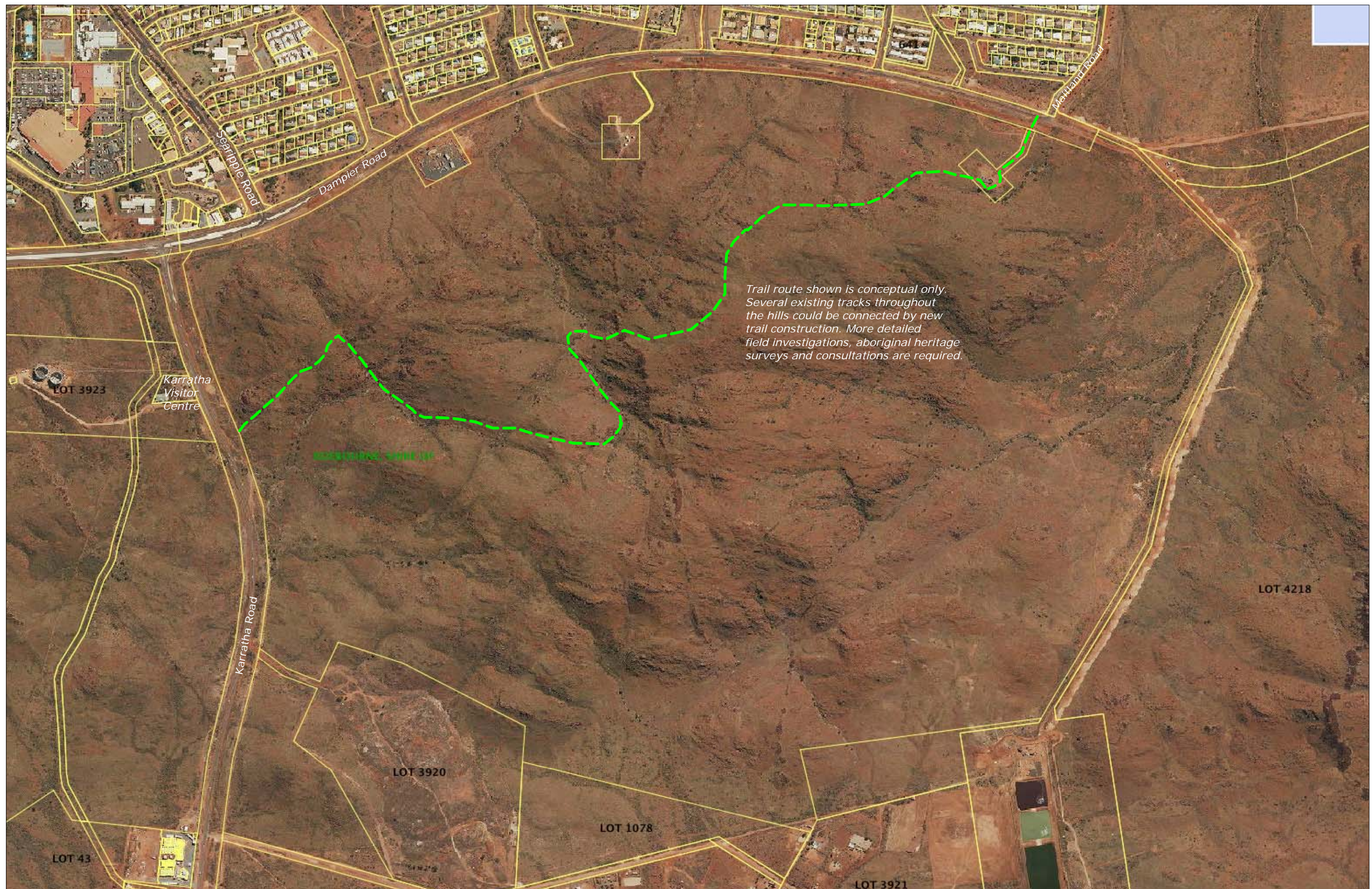

# Shire of Roebourne Trails Master Plan

Plan 7 - Proposed Mulataga Connection





Tank Hill Lookout

Existing bitumen road  
to Tank Hill Lookout

Some existing tracks  
could be included in  
proposed loop trail

Trail route shown is conceptual  
only. Further detailed investigations,  
aboriginal heritage surveys  
and consultations would be required.

Acacia Place

Walcott Drive



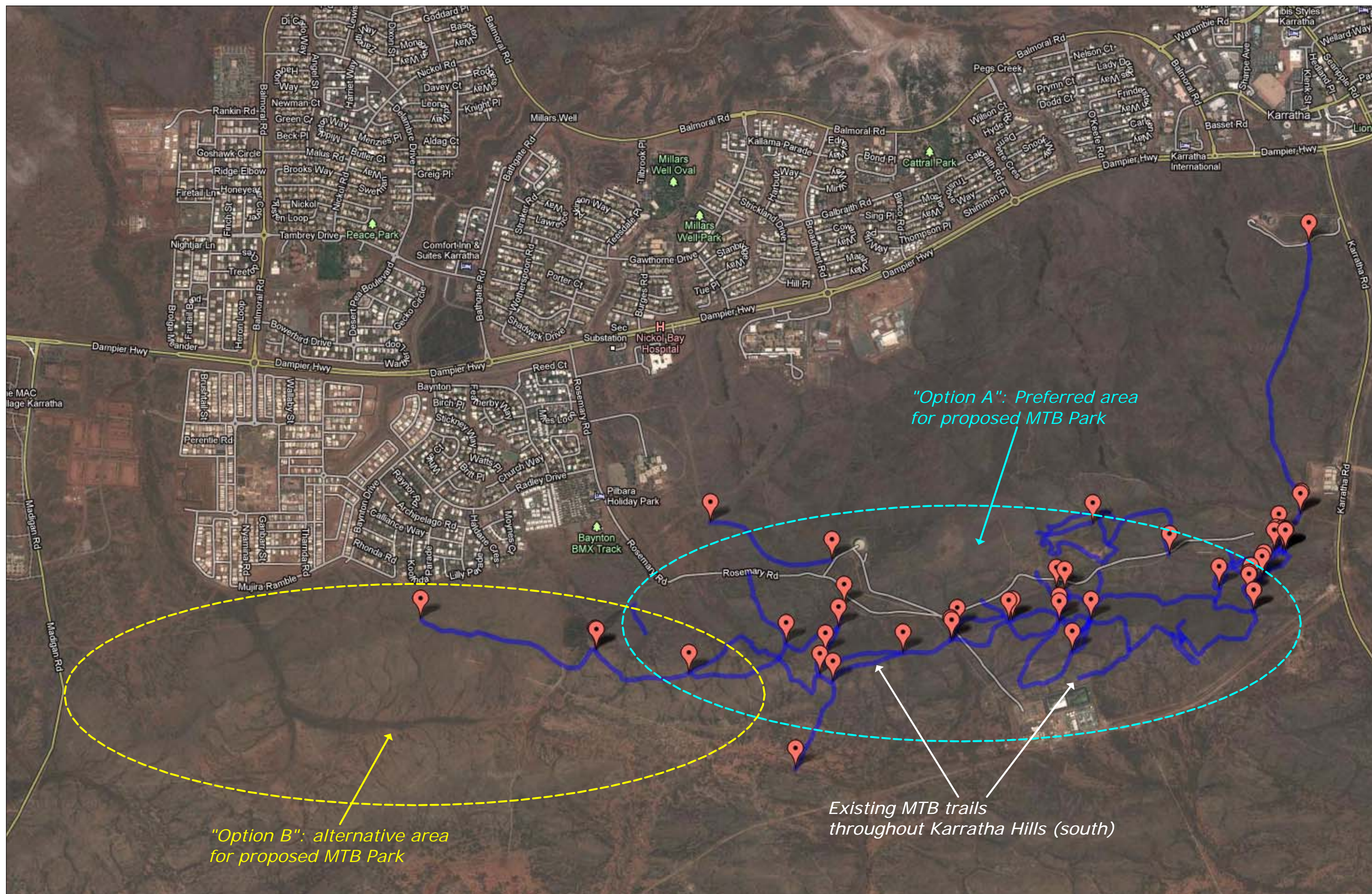



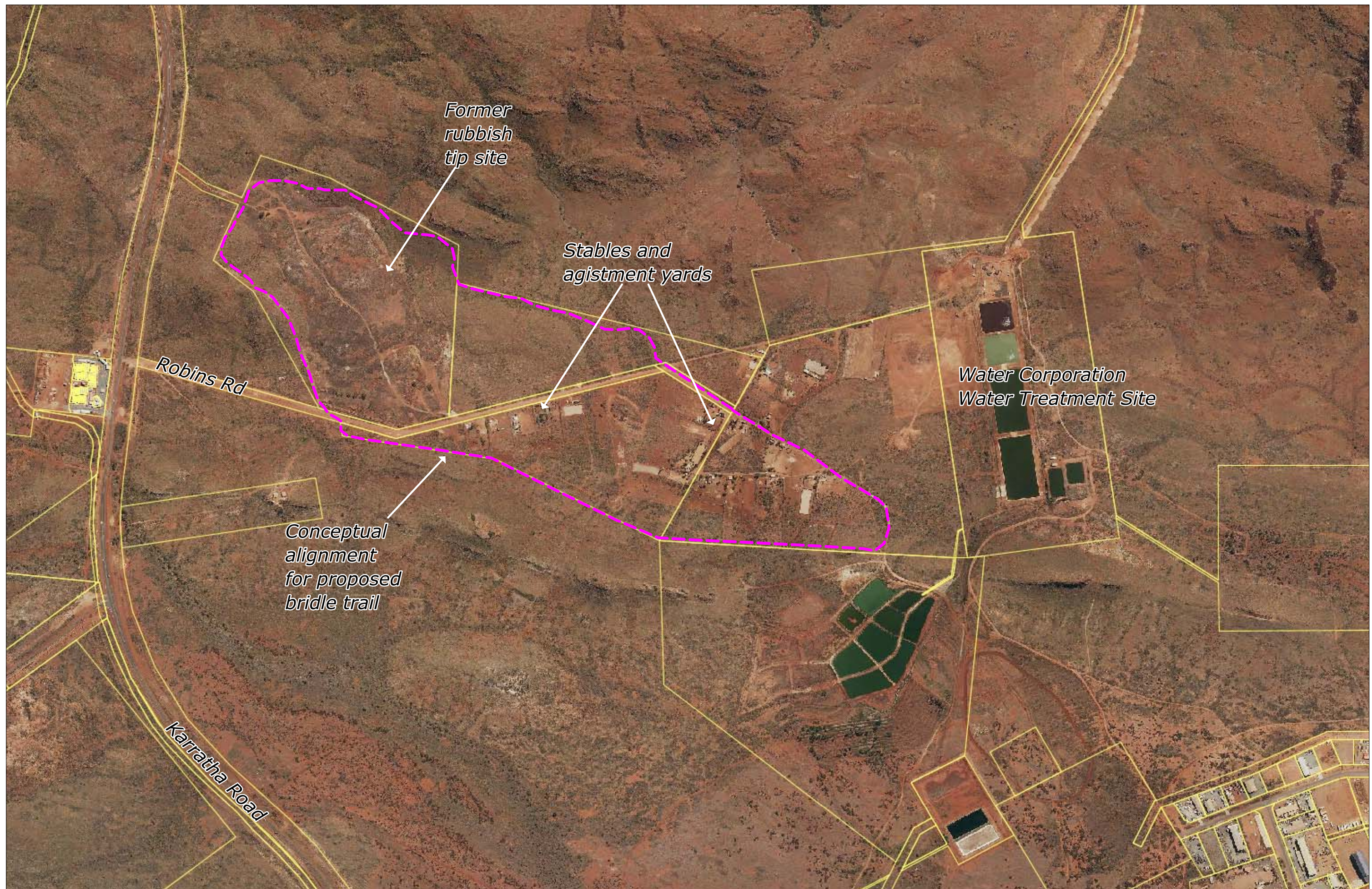

# Shire of Roebourne Trails Master Plan

Plan 10 - Proposed Karratha Bridle Trail









# Shire of Roebourne Trails Master Plan

Plan 12 - Dampier Trail Improvements



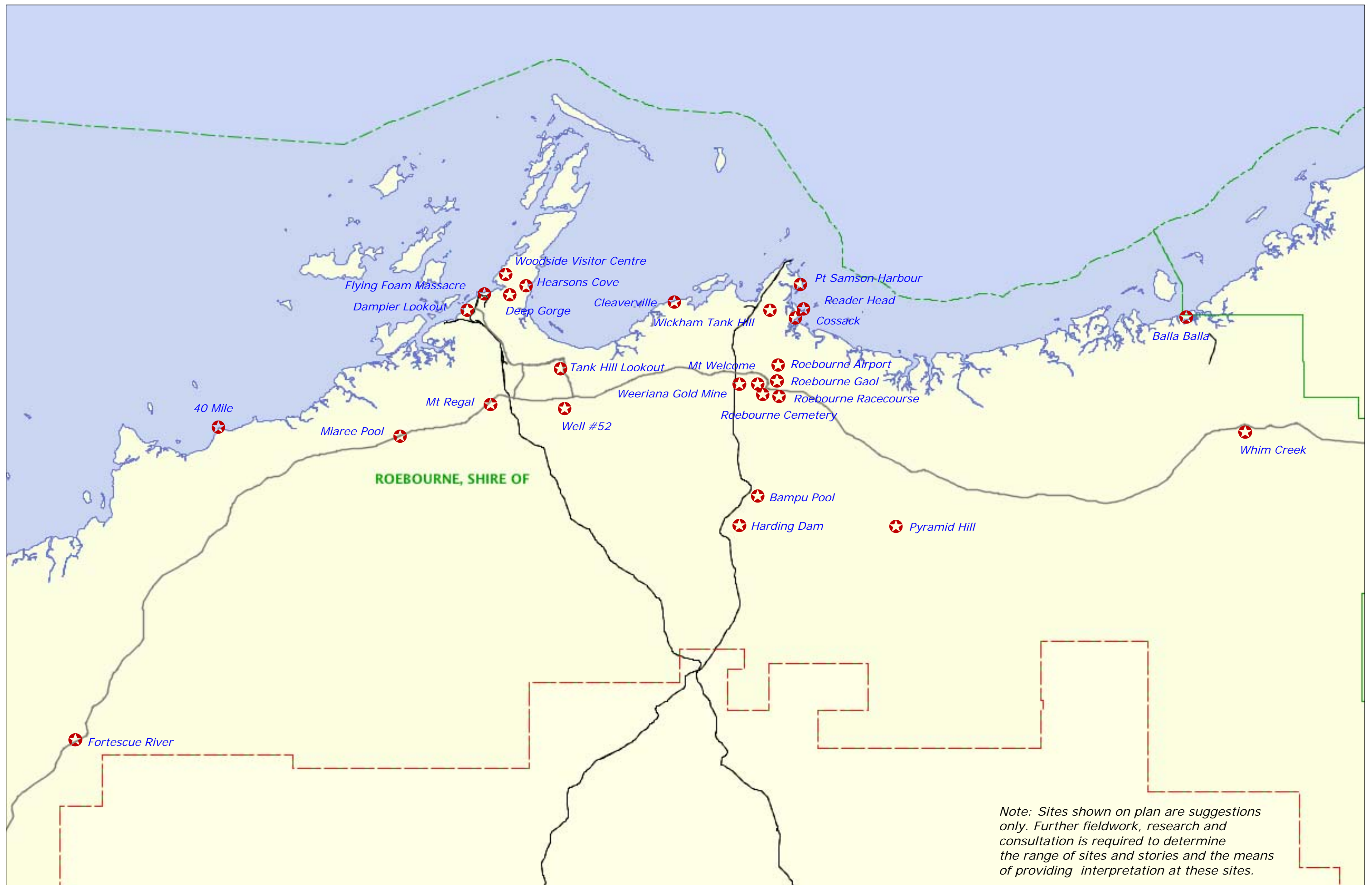

# Shire of Roebourne Trails Master Plan

Plan 13 - Pilbara Rocks GeoTour