

MILIEUX RANGES VILLAGE

Robins & De Witt Rd, Karratha WA 6714

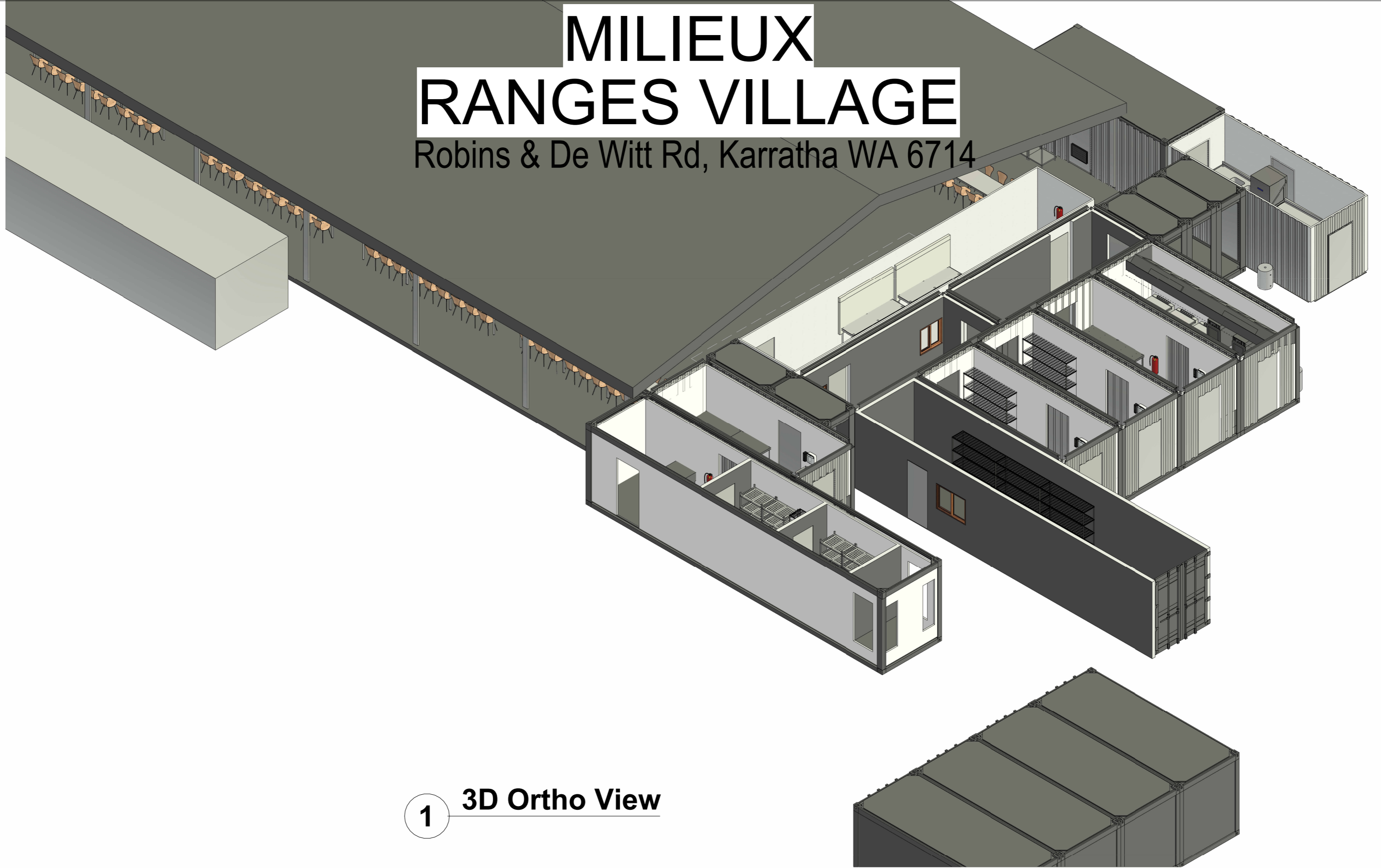

1 3D Ortho View

NOTES: @ COPYRIGHT MOBILE KITCHENS - ALL RIGHTS RESERVED. THIS WORK REMAINS THE PROPERTY MOBILE KITCHENS, AND IS COVERED BY COPYRIGHT AND CAN NOT BE REPRODUCED WHOLLY, PARTIALLY OR COPIED IN ANY FORM BY ANY MEANS WITHOUT PERMISSION OF MOBILE KITCHENS
GENERAL NOTES
 1. KITCHEN HOOD TO COMPLY WITH APPENDIX E OF AS 1668.1 7.2 - 2012
 2. EMERGENCY ESCAPE LIGHTING TO COMPLY WITH AS 2293.1 - 2005
 3. HI CUBE SHIPPING CONTAINER
 4. THIS KITCHEN HAS BEEN DESIGNED AND BUILT TO STANDARD 3.2.3 FOOD PREMISES AND EQUIPMENTS

PHASE CHECK:

REV	DESCRIPTION	DATE
1	TYPICAL CONCEPT	12.08.24
A	Issue for DA	1/11/24

MOBILE KITCHENS
 Design. Develop. Deploy.
 MOBILE KITCHENS
 213 Elliot Road, Banyo, Brisbane, Qld
 4014, Australia Tel: 1300 626 326
 www.mobilekitchens.com.au

CLIENT: MILIEUX
 PROJECT: RANGES VILLAGE
 TITLE: COVER PAGE

Address: Robins & De Witt Rd, Karratha WA 6714			
SCALE AT A3:	DATE: 1/11/24	DRAWN BY: ADR	CHECKED BY: ADR
PROJECT NO. 001	DRAWING NUMBER 000	REVISION: A	



1 SITE PLAN

1 : 400

NOTES: © COPYRIGHT MOBILE KITCHENS - ALL RIGHTS RESERVED. THIS WORK REMAINS THE PROPERTY MOBILE KITCHENS, AND IS COVERED BY COPYRIGHT AND CAN NOT BE REPRODUCED WHOLLY OR PARTIALLY OR COPIED IN ANY FORM BY ANY MEANS WITHOUT PERMISSION OF MOBILE KITCHENS

GENERAL NOTES

- KITCHEN HOOD TO COMPLY WITH APPENDIX E OF AS 1668.17.2 - 2012
- EMERGENCY ESCAPE LIGHTING TO COMPLY WITH AS 2293.1 - 2005
- HI CUBE SHIPPING CONTAINER
- THIS KITCHEN HAS BEEN DESIGNED AND BUILT TO STANDARD 3.2.3 FOOD PREMISES AND EQUIPMENTS

PHASE CHECK:

REV	DESCRIPTION	DATE
1	TYPICAL CONCEPT	12.08.24
A	For Construction	30/10/24
B	Issue for DA	1/11/24

MOBILE KITCHENS

Design. Develop. Deploy.

MOBILE KITCHENS
213 Elliot Road, Banyo, Brisbane, Qld
4014, Australia Tel: 1300 626 326
www.mobilekitchens.com.au

ISO 9001 CERTIFIED

CLIENT: MILIEUX

PROJECT: RANGES VILLAGE

TITLE: SITE PLAN

Address: Robins & De Witt Rd, Karratha WA 6714			
SCALE AT A3: 1 : 400	DATE: 1/11/24	DRAWN BY: ADR	CHECKED BY: ADR
PROJECT NO. 001	DRAWING NUMBER 30	REVISION: B	



NOTES: © COPYRIGHT MOBILE KITCHENS - ALL RIGHTS RESERVED. THIS WORK REMAINS THE PROPERTY MOBILE KITCHENS, AND IS COVERED BY COPYRIGHT AND CAN NOT BE REPRODUCED WHOLLY OR PARTIALLY OR COPIED IN ANY FORM BY ANY MEANS WITHOUT PERMISSION OF MOBILE KITCHENS

- GENERAL NOTES
- KITCHEN HOOD TO COMPLY WITH APPENDIX E OF AS 1668.1 7.2 - 2012
 - EMERGENCY ESCAPE LIGHTING TO COMPLY WITH AS 2293.1 - 2005
 - HI CUBE SHIPPING CONTAINER
 - THIS KITCHEN HAS BEEN DESIGNED AND BUILT TO STANDARD 3.2.3 FOOD PREMISES AND EQUIPMENTS

PHASE CHECK:

REV	DESCRIPTION	DATE
1	TYPICAL CONCEPT	12.08.24
2	Concept V3	24/09/24
A	For Construction	30/10/24
B	Issue for DA	1/11/24

MOBILE KITCHENS

Design. Develop. Deploy.

MOBILE KITCHENS
213 Elliot Road, Banyo, Brisbane, Qld
4014, Australia Tel: 1300 626 326
www.mobilekitchens.com.au

CLIENT: MILIEUX

PROJECT: RANGES VILLAGE

TITLE: RANGES VILLAGE CONCEPT

Address: Robins & De Witt Rd, Karratha WA 6714			
SCALE AT A3: 1 : 100	DATE: 1/11/24	DRAWN BY: ADR	CHECKED BY: ADR
PROJECT NO. 001	DRAWING NUMBER 100	REVISION: B	

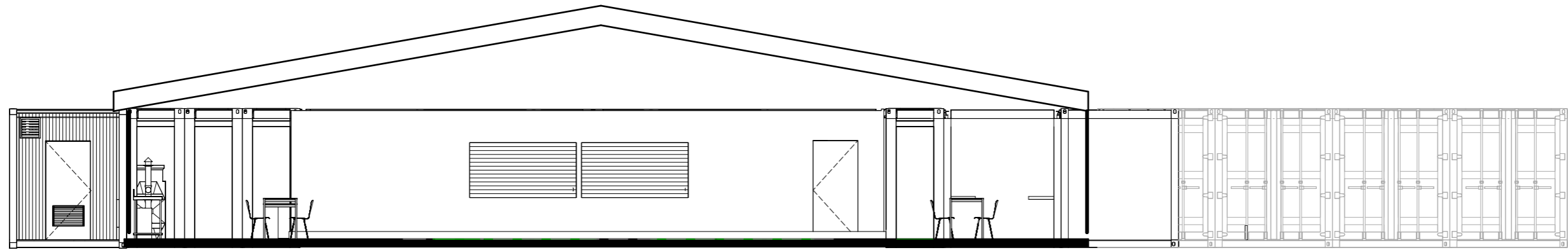

1 Elevation 1 (Internal)
1 : 100

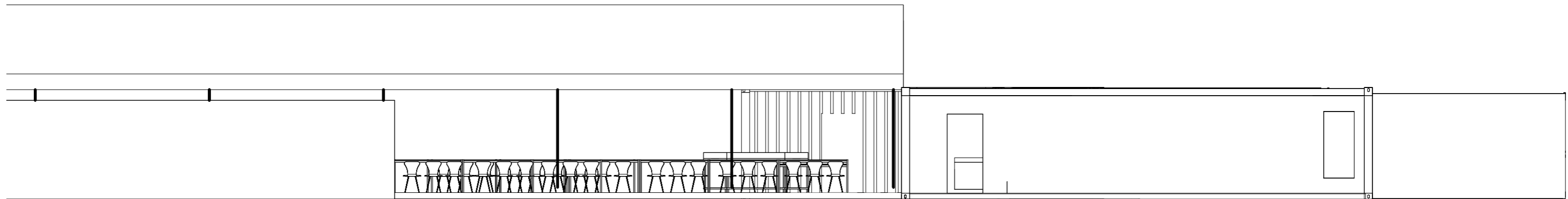

2 Elevation 2
1 : 100

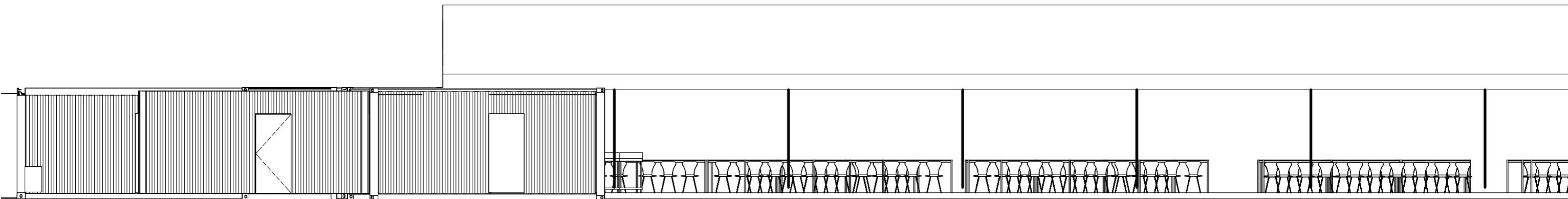

3 Elevation 3
1 : 100

NORTH POINT



NOTES: @ COPYRIGHT MOBILE KITCHENS - ALL RIGHTS RESERVED. THIS WORK REMAINS THE PROPERTY MOBILE KITCHENS, AND IS COVERED BY COPYRIGHT AND CAN NOT BE REPRODUCED WHOLLY, PARTIALLY OR COPIED IN ANY FORM BY ANY MEANS WITHOUT PERMISSION OF MOBILE KITCHENS
GENERAL NOTES
 1. KITCHEN HOOD TO COMPLY WITH APPENDIX E OF AS 1668.1 7.2 - 2012
 2. EMERGENCY ESCAPE LIGHTING TO COMPLY WITH AS 2293.1 - 2005
 3. HI CUBE SHIPPING CONTAINER
 4. THIS KITCHEN HAS BEEN DESIGNED AND BUILT TO STANDARD 3.2.3 FOOD PREMISES AND EQUIPMENTS

PHASE CHECK:

REV	DESCRIPTION	DATE
A	Issue for DA	1/11/24

MOBILE KITCHENS
 Design. Develop. Deploy.
 MOBILE KITCHENS
 213 Elliot Road, Banyo, Brisbane, Qld
 4014, Australia Tel: 1300 626 326
 www.mobilekitchens.com.au

CLIENT: MILIEUX
 PROJECT: RANGES VILLAGE
 TITLE: ELEVATIONS - SHEET 1

Address: Robins & De Witt Rd, Karratha WA 6714			
SCALE AT A3: 1 : 100	DATE: 1/11/24	DRAWN BY: ADR	CHECKED BY: ADR
PROJECT NO. 001	DRAWING NUMBER 200	REVISION: A	

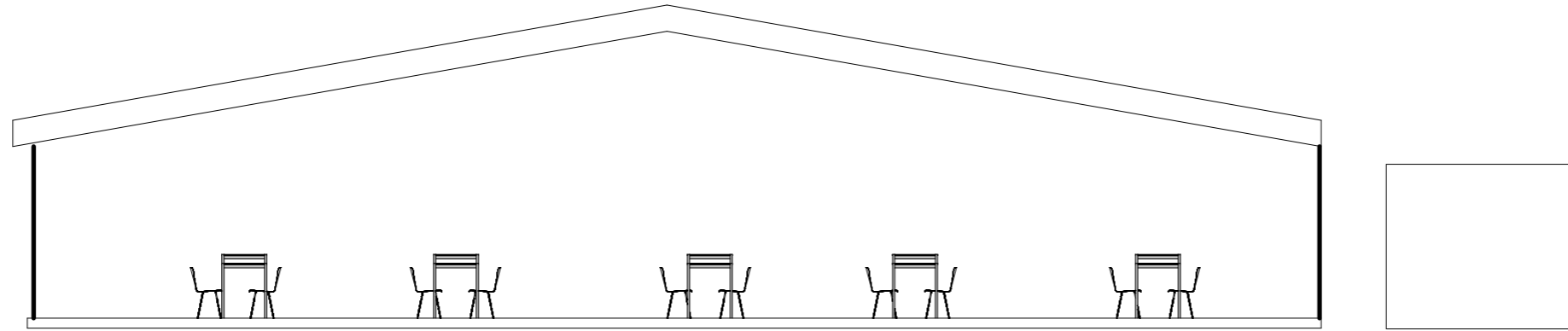

1 **Elevation 4**
1 : 100

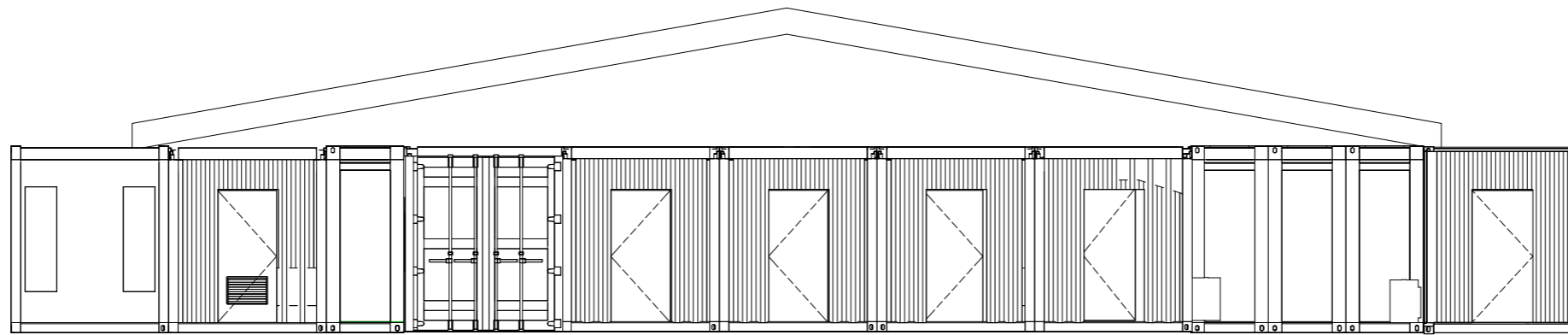

2 **Elevation 5**
1 : 100

NORTH POINT



NOTES @ COPYRIGHT MOBILE KITCHENS - ALL RIGHTS RESERVED. THIS WORK REMAINS THE PROPERTY MOBILE KITCHENS, AND IS COVERED BY COPYRIGHT AND CAN NOT BE REPRODUCED WHOLLY, PARTIALLY OR COPIED IN ANY FORM BY ANY MEANS WITHOUT PERMISSION OF MOBILE KITCHENS

GENERAL NOTES

- KITCHEN HOOD TO COMPLY WITH APPENDIX E OF AS 1668.1 7.2 - 2012
- EMERGENCY ESCAPE LIGHTING TO COMPLY WITH AS 2293.1 - 2005
- HI CUBE SHIPPING CONTAINER
- THIS KITCHEN HAS BEEN DESIGNED AND BUILT TO STANDARD 3.2.3 FOOD PREMISES AND EQUIPMENTS

PHASE CHECK:

REV	DESCRIPTION	DATE
A	Issue for DA	1/11/24

MOBILE KITCHENS

Design. Develop. Deploy.

MOBILE KITCHENS
213 Elliot Road, Banyo, Brisbane, Qld
4014, Australia Tel: 1300 626 326
www.mobilekitchens.com.au

CLIENT:	MILIEUX
PROJECT:	RANGES VILLAGE
TITLE:	ELEVATIONS - SHEET 2

Address: Robins & De Witt Rd, Karratha WA 6714			
SCALE AT A3: 1 : 100	DATE: 1/11/24	DRAWN BY: ADR	CHECKED BY: ADR
PROJECT NO. 001	DRAWING NUMBER 201	REVISION: A	