

RECEIVED
City of Karratha
12 DEC 2017
Planning Department

Rear Yard
Timber Storage Racks & Vegetables Garden

9 Herbert Way

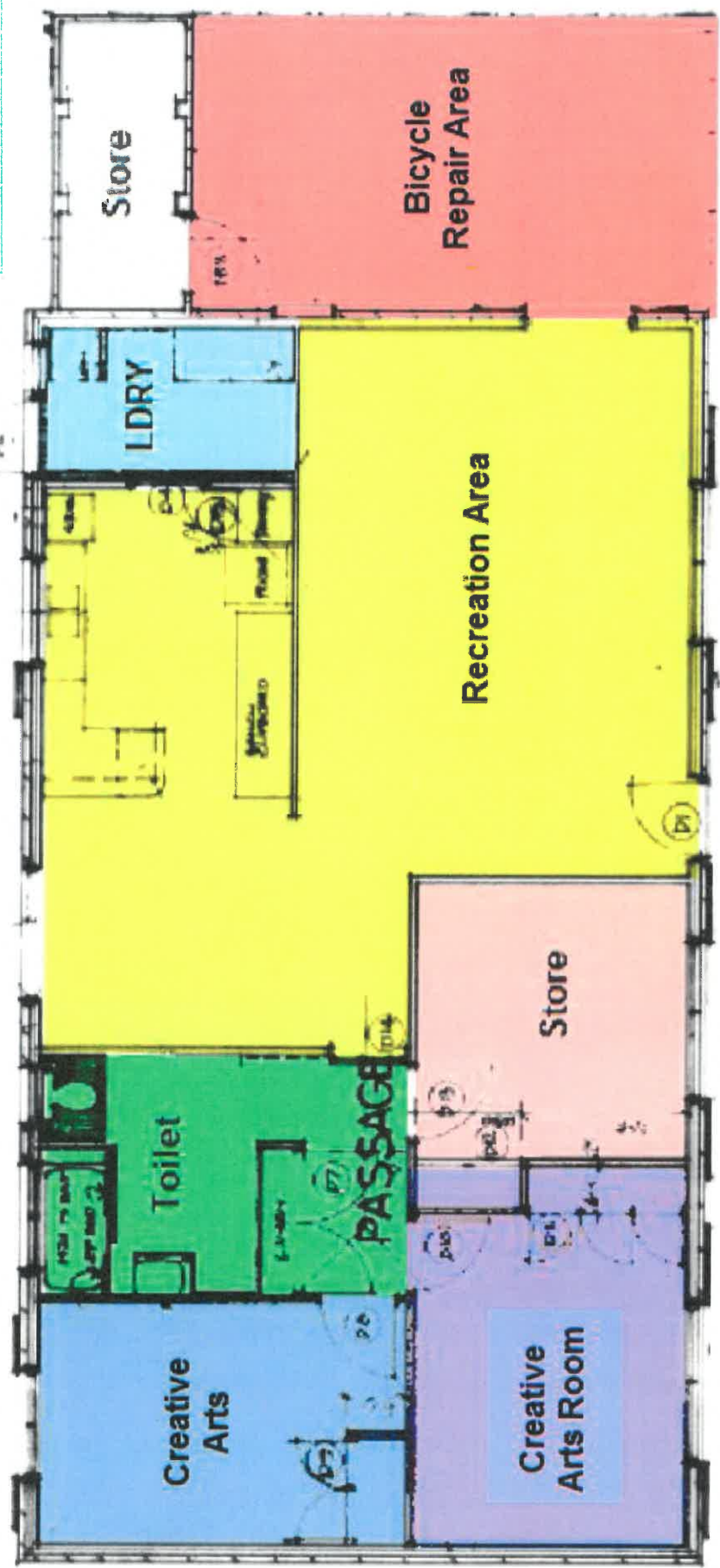

Front Yard
Yarning Circle

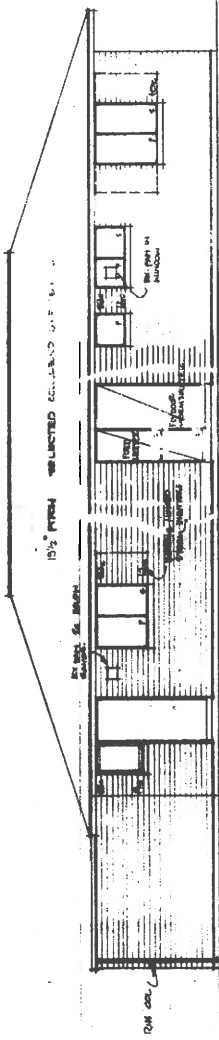

REAR ELEVATION

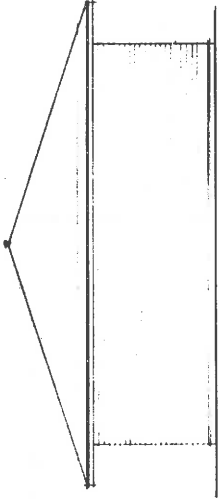

SIDE ELEVATION

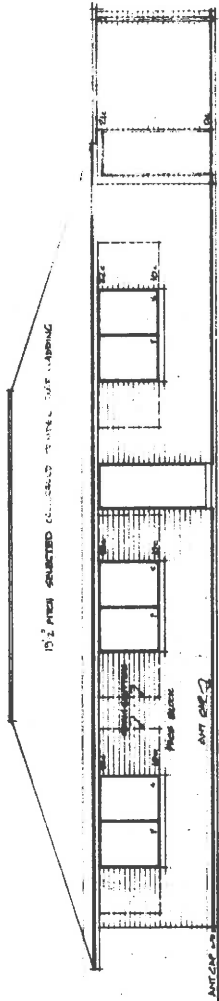

FRONT ELEVATION

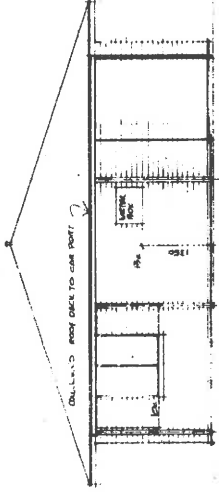

SIDE ELEVATION

RECEIVED
City of Karratha
17 DEC 2017
q Herbert
Way
Planning Department

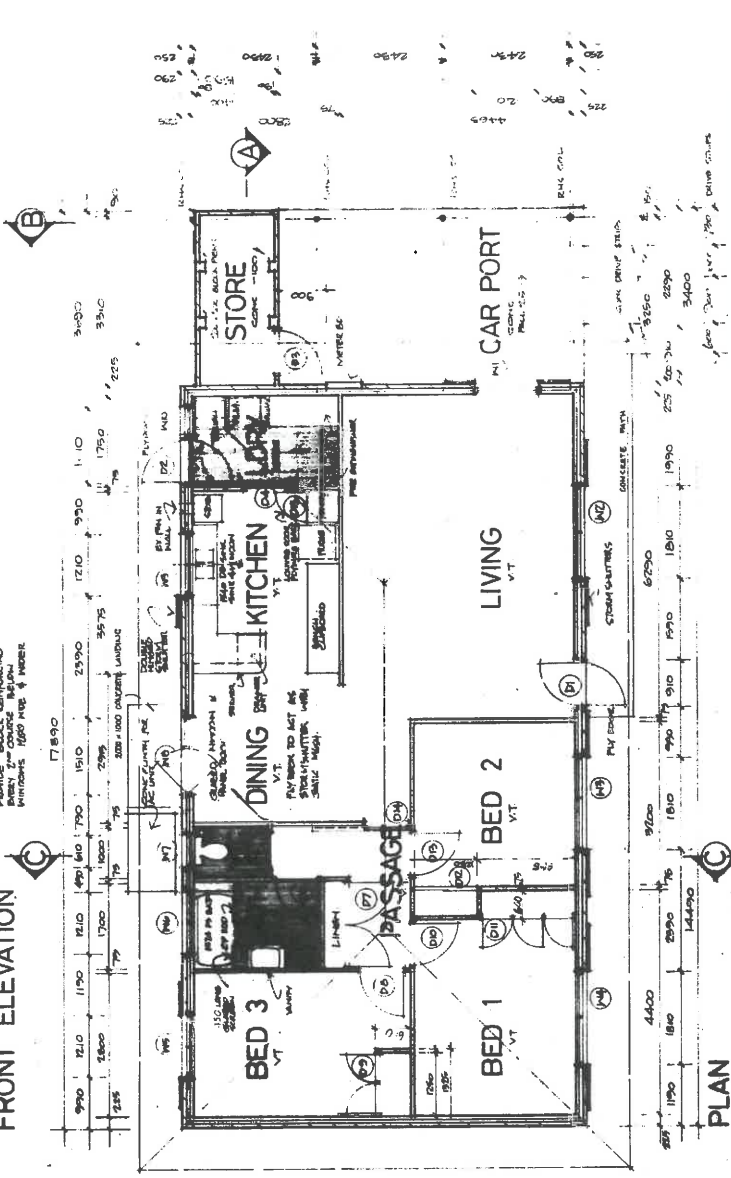

PLAN

APPROVED FOR
CONSTRUCTION

DRAWN		DATE	
CHECKED		DATE	
APPROVED		DATE	
WOOD & BRIEVE ENGINEERS 44 VICTORIA AVE WEST PERTH 6005		2286 / A2	
Jennings Industries (W.A.) Limited		2286 / A2	
CRR1A 1979/1980 HOUSING DEVELOPMENT PROGRAM		SCALE 1:50	
TITLE 38 HOUSES & SITE DEVELOPMENT AT WICKHAM		DRAWING NO 730-C-741	
3 BR TYPE HOUSE - PLAN & ELEVATIONS		I	

RECEIVED

City of Karratha

12 DEC 2017

Planning Department

11 Herbert Way
Rear Yard
Children's Play Area

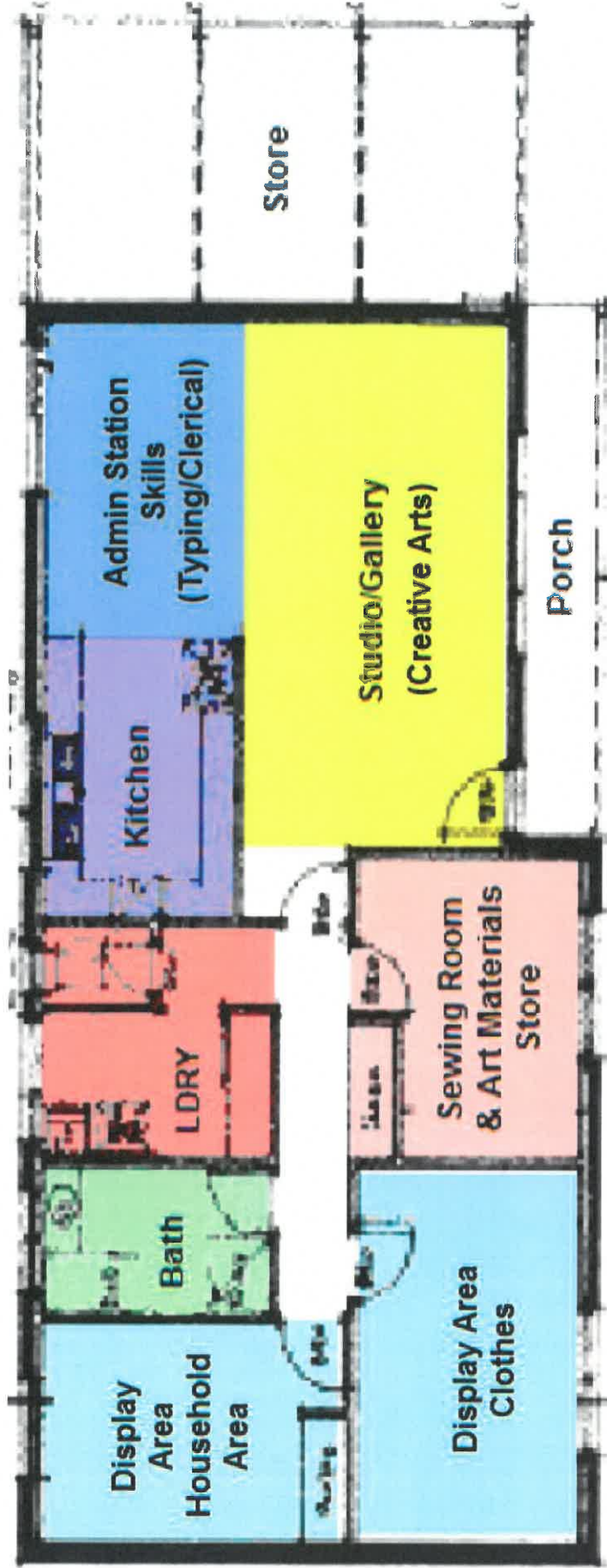

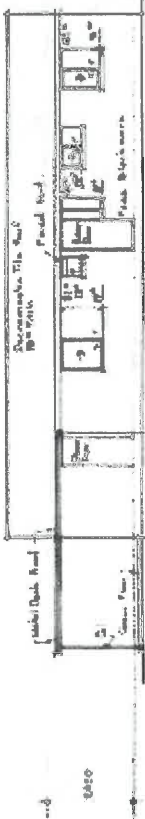

ELEVATION C.

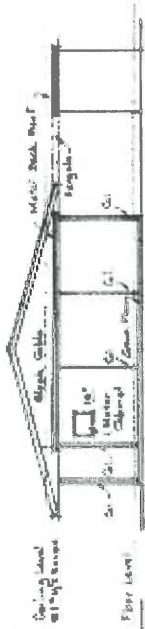

ELEVATION D.



SECTION X-X.

RECEIVED

City of Karratha

14 DEC 2017

Planning Department



ELEVATION B.

ELEVATION A.



SECTION THRU' EAVES.

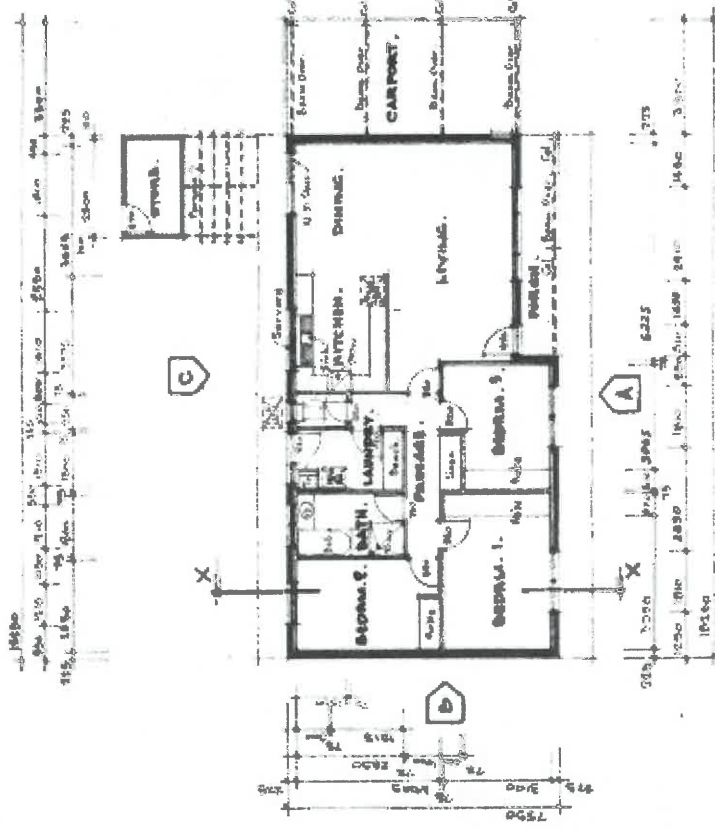

GROUND PLAN.

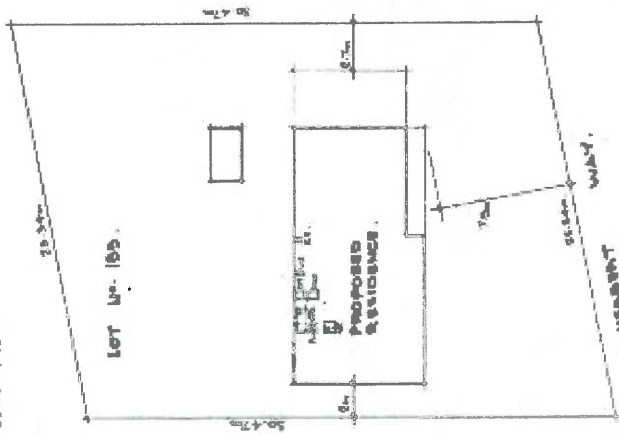

SITE PLAN.

- ELECTRICAL LAYOUT.**
- ELECTRICAL LEGEND:**
- Ceiling Light Fixt.
 - Power Point 100 Above Floor
 - Power Point 150 Above Water
 - Double Power Point
 - × Switch Point
 - Exhaust Fan

11 Herbert Way

<p>RESIDENCE LOT NO. 159 HERBERT WAY WICKHAM FOR. G.K.W. CONSTRUCTIONS.</p>	<p>730-C-339</p> <p>JAYSON-WATSON 155 Adelaide Terrace, Perth 6000 Tel. phone: 576 4811</p>
<p>Scale: 1:200</p>	<p>Scale: 1:200</p>
<p>Author: 1109, 1200, 46</p>	<p>Rev. No. 7</p>
<p>Date: December 1978</p>	<p>Drawing No. 212/1.</p>
<p>Drawn: R. L. DARTING</p>	<p>Job No. 339</p>